

Appendix No. 3

Site Plan and Elevations

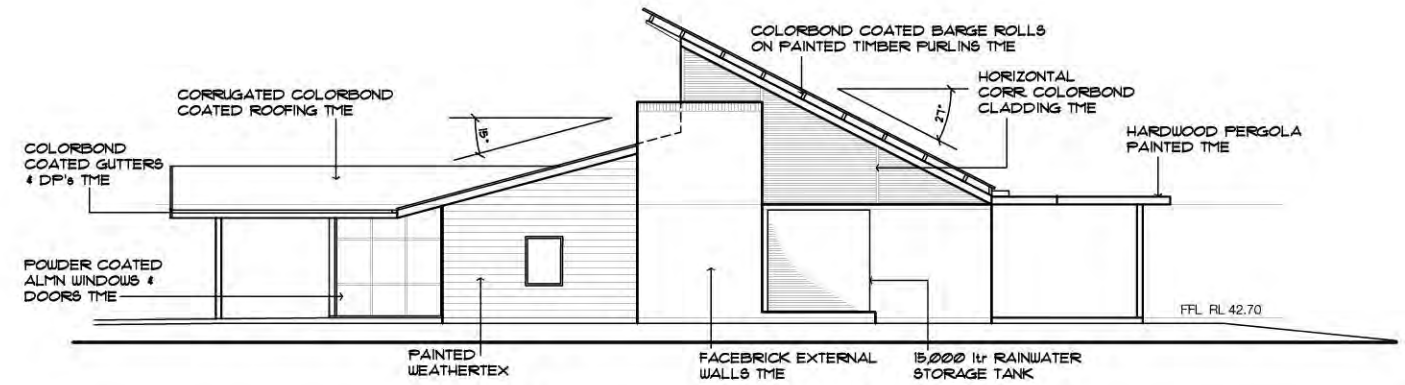

SOUTH ELEVATION



EAST ELEVATION

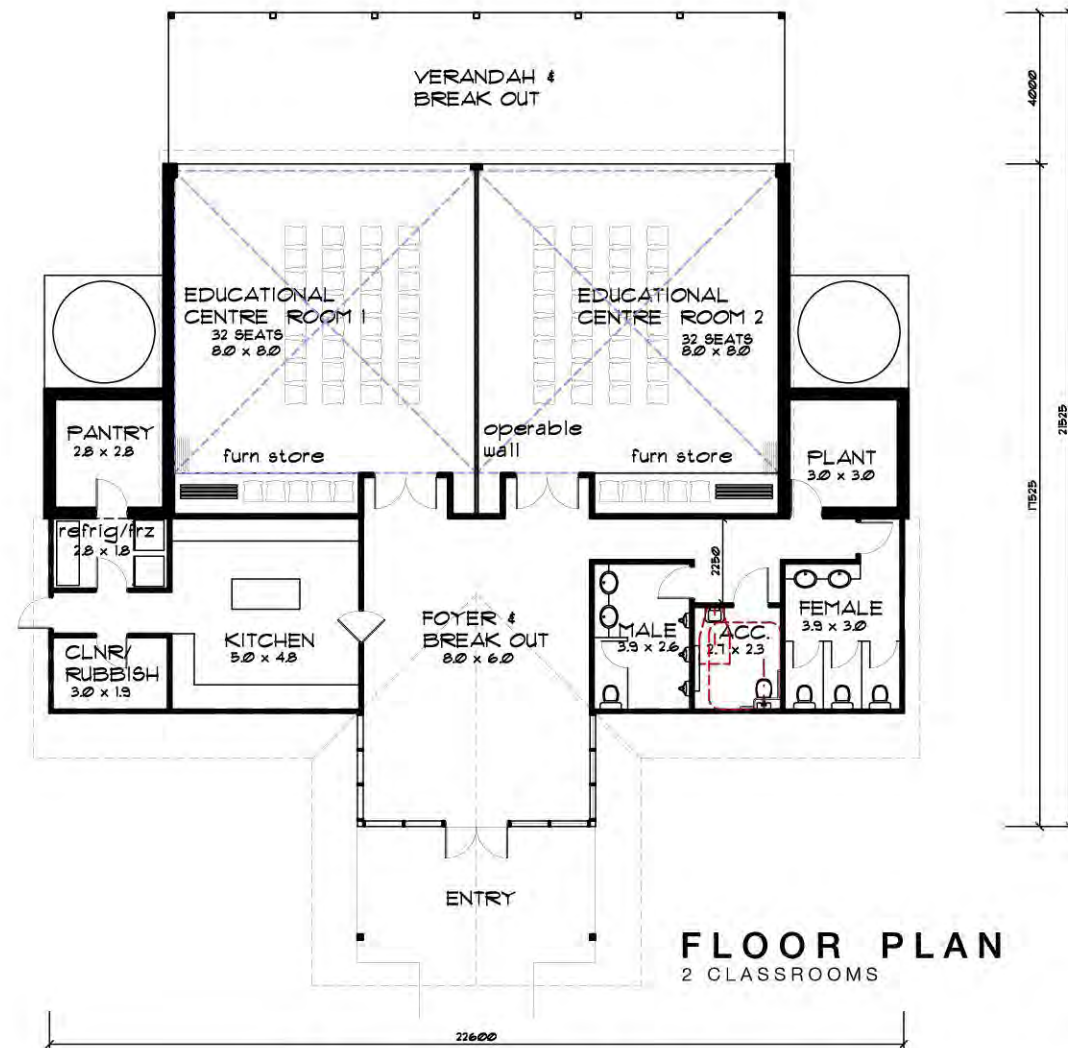

FLOOR PLAN
2 CLASSROOMS

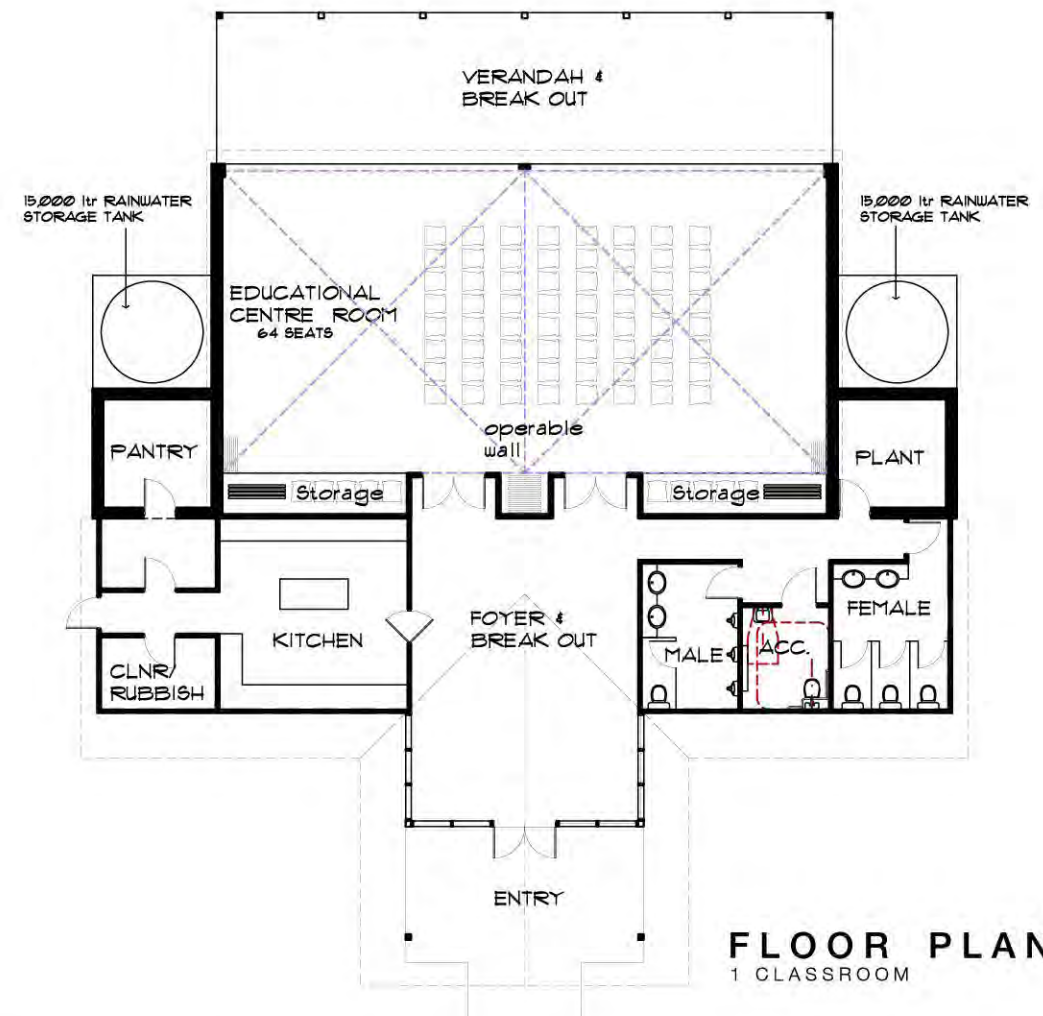

FLOOR PLAN
1 CLASSROOM

PROPOSED DEVELOPMENT APPLICATION 2 EDUCATION CENTRE

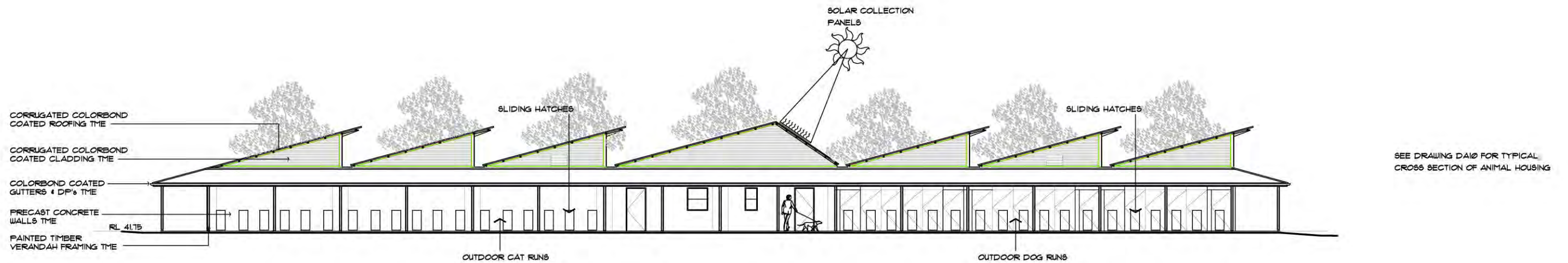

EAST ELEVATION

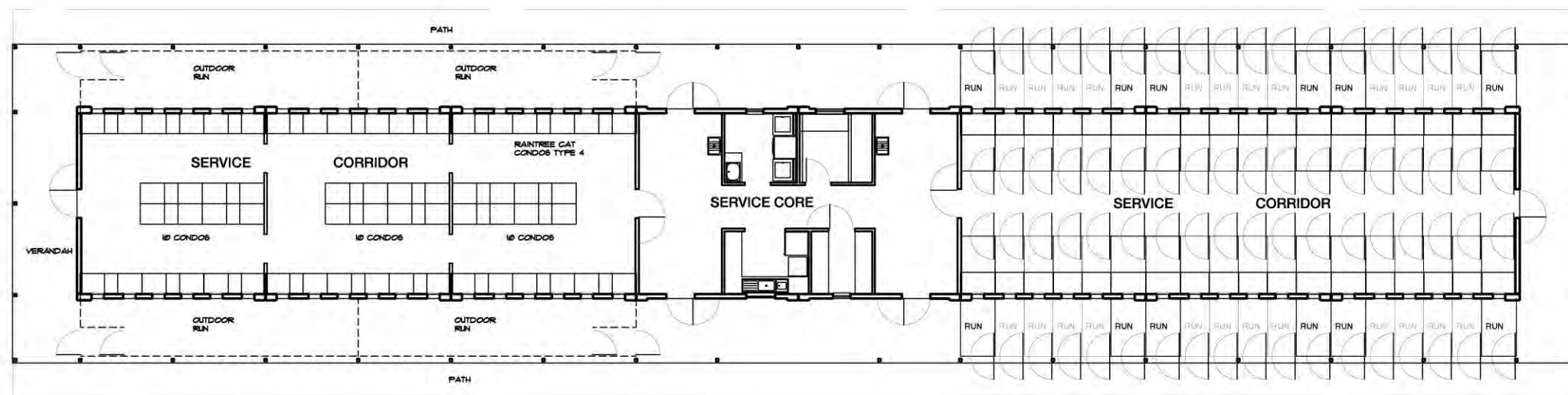

FLOOR PLAN

KENNELS & OUTDOOR RUNS

12	4.0 x 12	
24	4.0 x 1.0	TOTAL 36 DOGS

CAT CONDOS
30 MODEL 4 with
LITTER MODULE

TOTAL 120 CATS

PROPOSED DEVELOPMENT APPLICATION 2

ROW 3

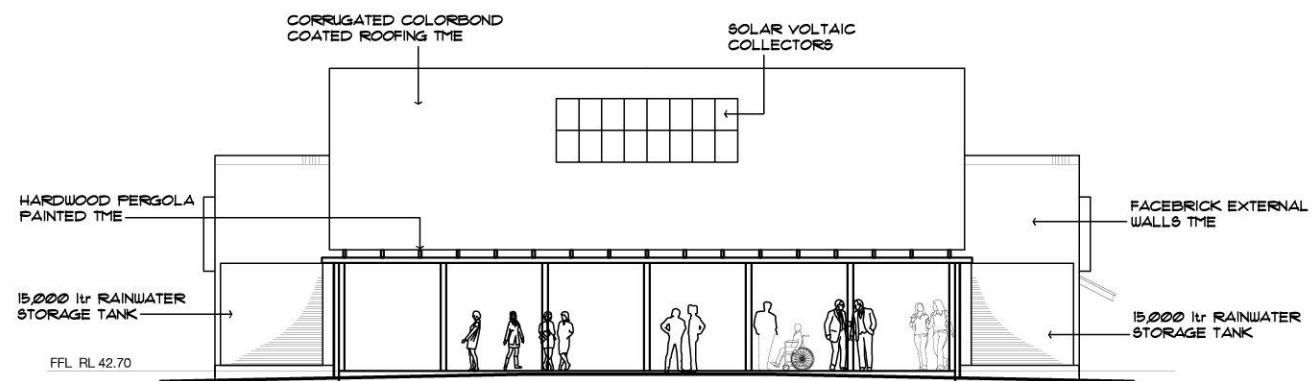

NORTH ELEVATION

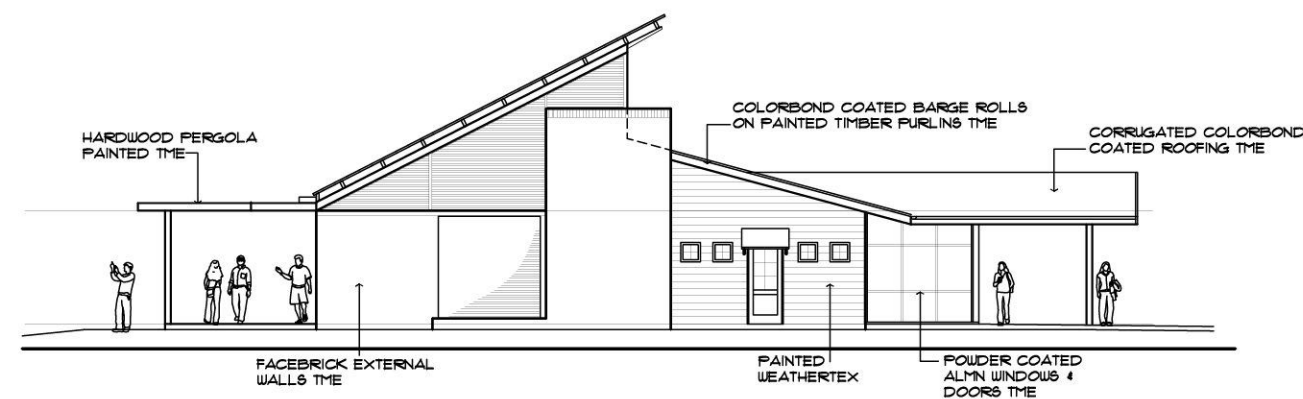

WEST ELEVATION

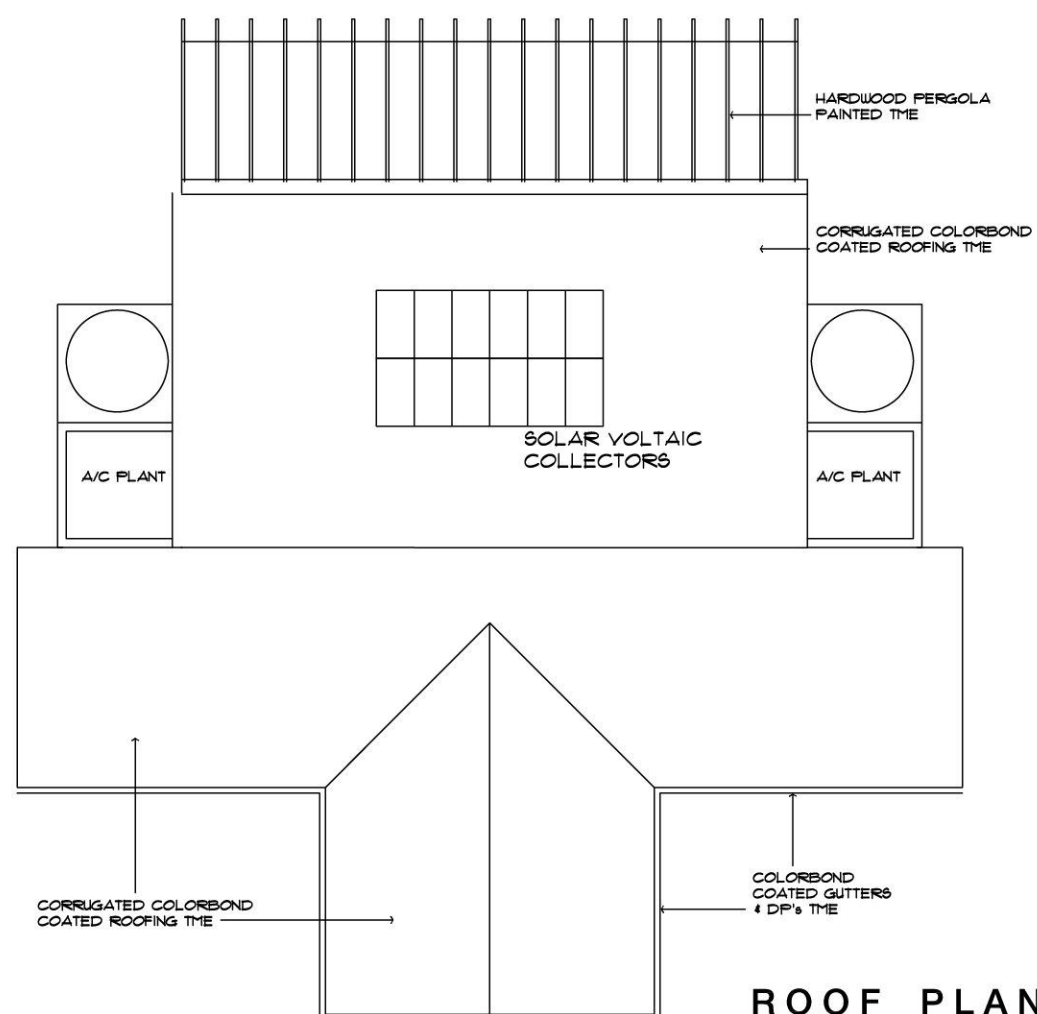

ROOF PLAN

PROPOSED DEVELOPMENT APPLICATION 2 EDUCATION CENTRE



KEMPS CREEK SHELTER
1605 Elizabeth Drive, KEMPS CREEK
for
ANIMAL WELFARE LEAGUE NSW



Rolfe Chrystal - Architect
108 Arcadia Road, ARCADIA N.S.W. 2159
phone: (02) 9653 1715 fax: (02) 9653 1229
email: rolfe@architectsofarcadia.com.au

DA9A

ISSUE
No. Description
A DEVELOPMENT APPLICATION
Date
14 September 2010

Job no: 0804
Scale: 1:100 at A1
1:200 at A3



Date: 4 June 2010

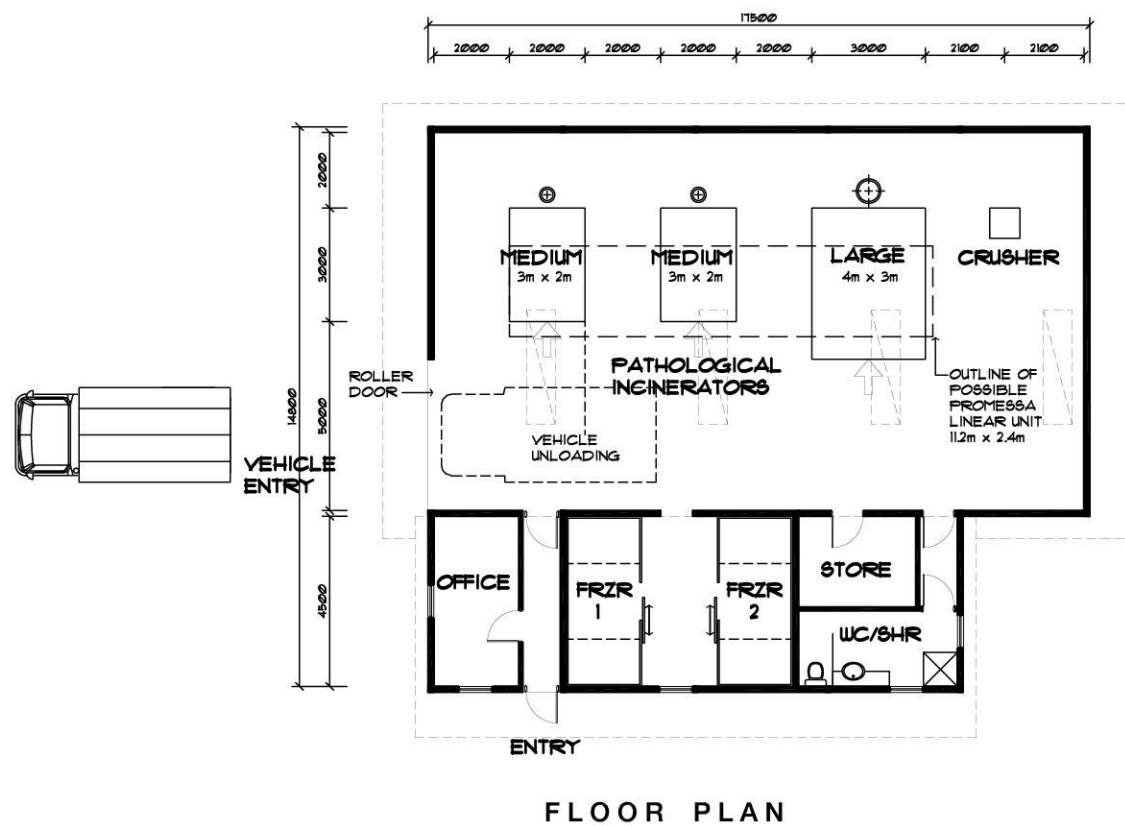
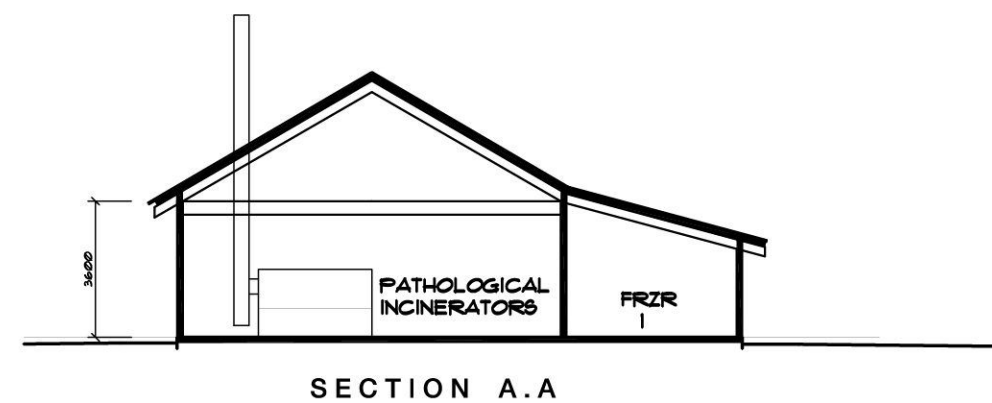
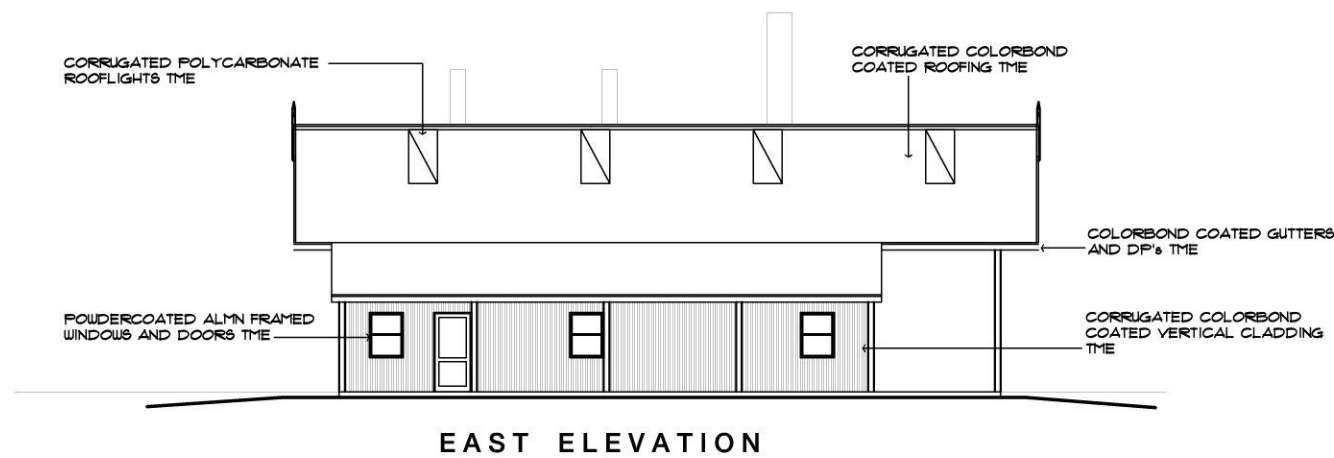

PROPOSED DEVELOPMENT APPLICATION 2 ANIMAL CREMATORIUM



KEMPS CREEK SHELTER
1605 Elizabeth Drive, KEMPS CREEK
for
ANIMAL WELFARE LEAGUE NSW



Rolfe Chrystal - Architect
108 Arcadia Road, ARCADIA N.S.W. 2159
phone: (02) 9653 1715 fax: (02) 9653 1229
email: rolfe@architectsofarcadia.com.au

DA11A



NORTH ELEVATION

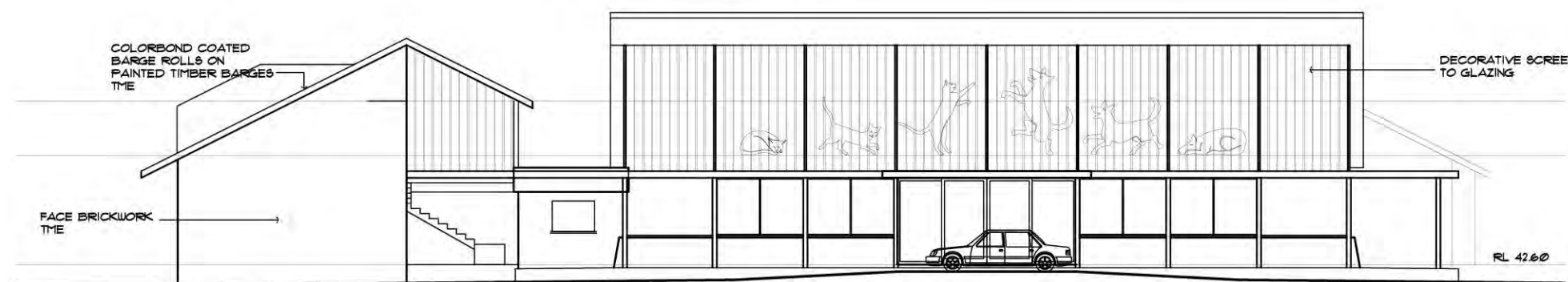

SOUTH ELEVATION



WEST ELEVATION



EAST ELEVATION

PROPOSED DEVELOPMENT APPLICATION 2 VETERINARY CLINIC



KEMPS CREEK SHELTER

1605 Elizabeth Drive, KEMPS CREEK

for

ANIMAL WELFARE LEAGUE NSW

Rolfe Chrystal - Architect - 3125

108 Arcadia Road, ARCADIA N.S.W. 2159

phone: (02) 9653 1715 fax: (02) 9653 1229

email: rolfe@architectsofarcadia.com.au

© 2009 Architects of Arcadia Pty Ltd ACN 002 470 939

DA5 A

ISSUE
No Description
A DEVELOPMENT APPLICATION

Date
14 September 2010

Job no: 0804
Scale: 1:100 at A1
1:200 at A3



Date: 15 March 2010

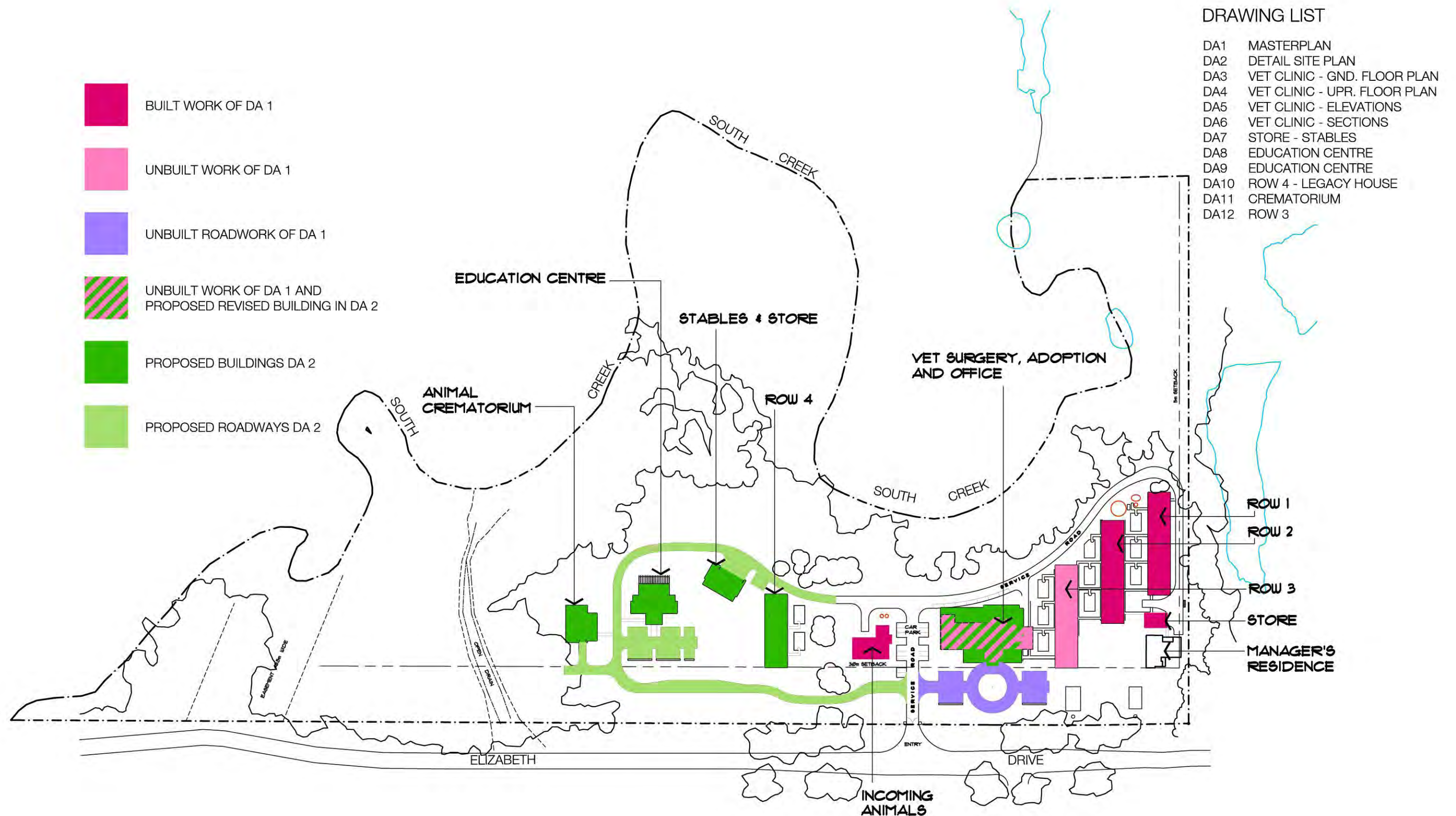

PROPOSED DEVELOPMENT APPLICATION 2

MASTERPLAN

KEMPS CREEK SHELTER

1605 Elizabeth Drive, KEMPS CREEK
for

ANIMAL WELFARE LEAGUE NSW



Rolfe Chrystal - Architect - 3125

108 Arcadia Road, ARCADIA N.S.W. 2159

phone: (02) 9653 1715 fax: (02) 9653 1229

email: rolfe@architectsofarcadia.com.au

© 2010 Architects of Arcadia Pty Ltd ACN 002 470 938

Scale: 1:1000 at A1
1:2000 at A3



Date: 15 March 2010

DA1 A

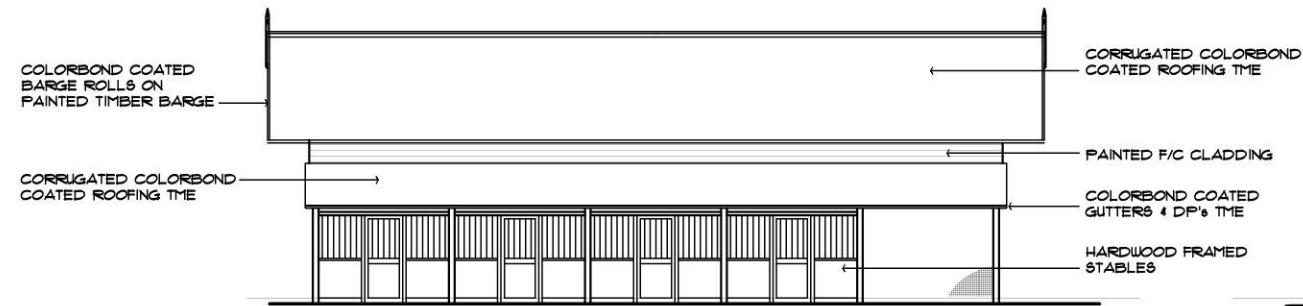

SOUTH ELEVATION



EAST ELEVATION

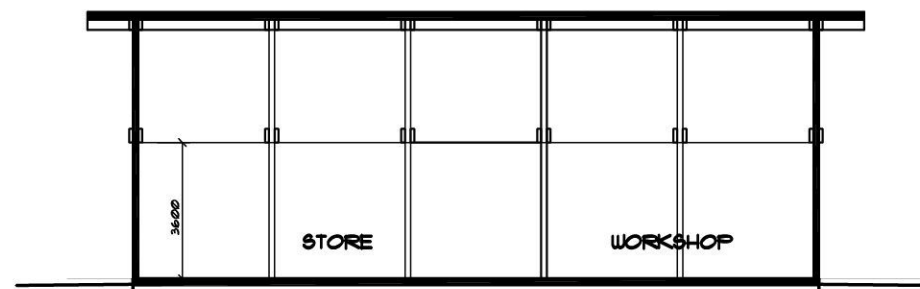

SECTION B.B



SECTION A.A

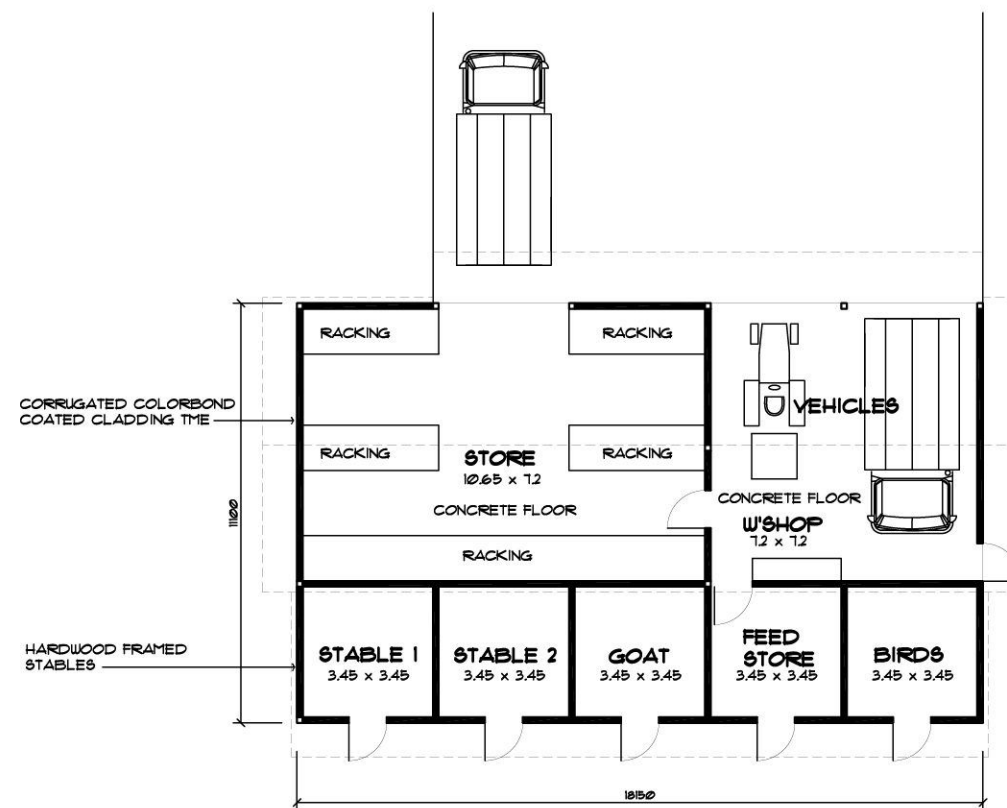

FLOOR PLAN

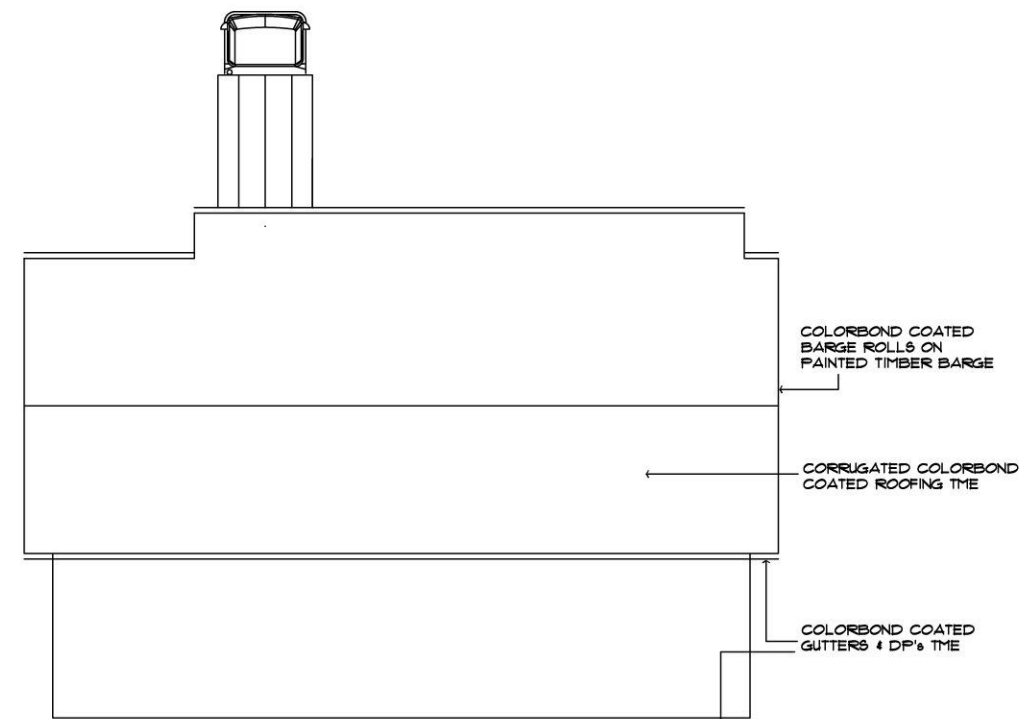

ROOF PLAN

PROPOSED DEVELOPMENT APPLICATION 2

STORE/STABLES